



**MARPOLE  
PHYSIOTHERAPY  
CLINIC**



**BEFORE ENTERING**

**IF YOU HAVE ANY OF  
THESE SYMPTOMS**



**CALL OUR  
OFFICE  
BEFORE  
ENTERING:**

**604-263-4414**

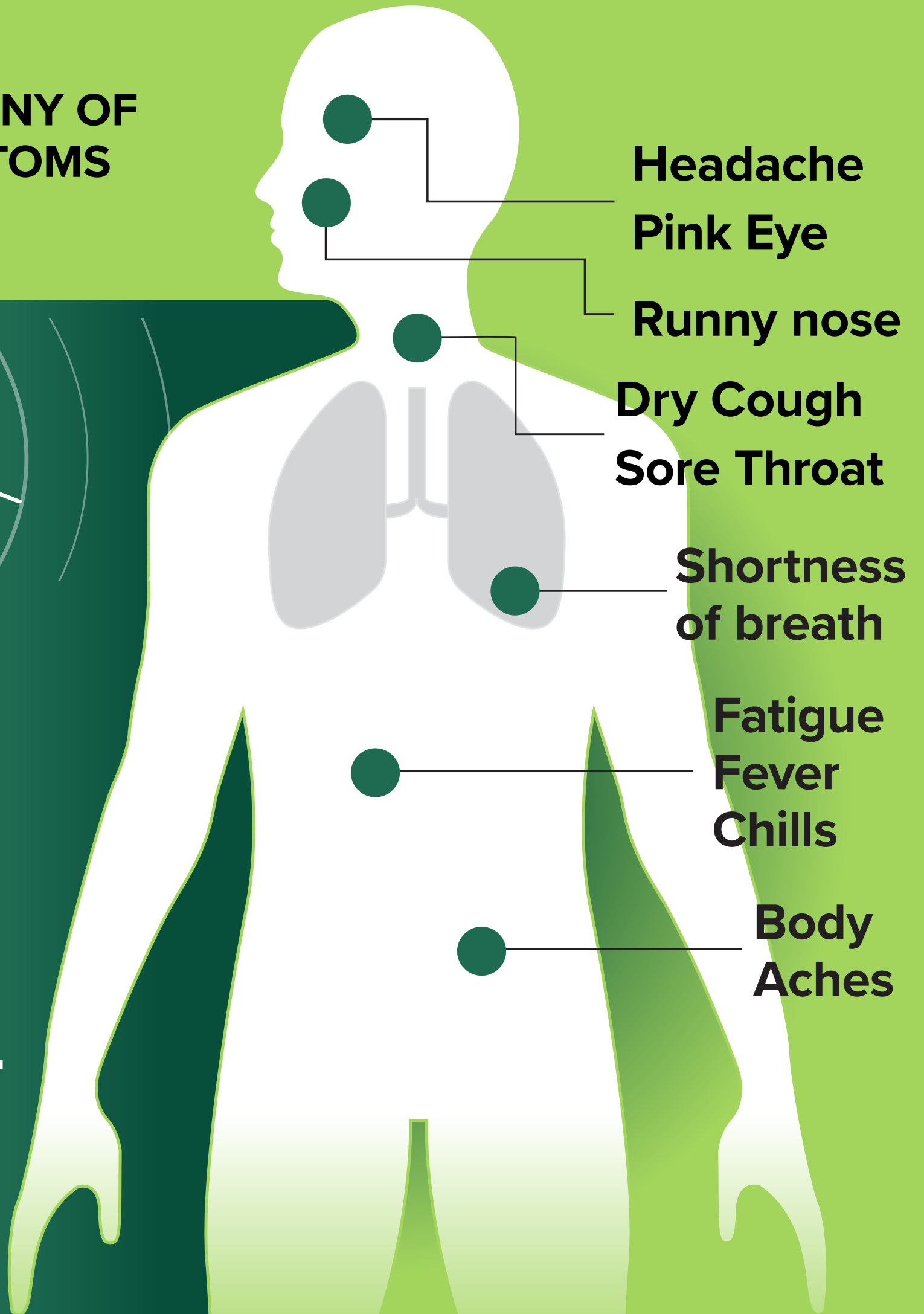

**Headache**

**Pink Eye**

**Runny nose**

**Dry Cough**

**Sore Throat**

**Shortness  
of breath**

**Fatigue  
Fever  
Chills**

**Body  
Aches**

**WEARING A FACE MASK IN THE CLINIC IS MANDATORY**